

woda gorąca / hot water

woda zmieszana / mixed water

woda zimna / cold water

para wodna / steam

Reference Drawing

Drawing No.	Title
WHAL-VLD-07NDx00-TPM-PFD-0001	Schemat ideowy systemu wody sieciowej dla AC / DH water system conceptual diagram for HA
---	---
---	---

Revisions

Rev.	Date	Drawn by	Checked by	Approved by	Purpose of issue description
1	12-01-2025	S.Pawlak	J.Szeleszczyk	T.Kleszcz	Mapa wydana do SWZ / Map issued to TOR
-	xx-xx-xxxx	---	---	---	---
-	xx-xx-xxxx	---	---	---	---
-	xx-xx-xxxx	---	---	---	---
-	xx-xx-xxxx	---	---	---	---

REVIEWER / APPROVER

Approved/Reviewed without Comments. Work may proceed.			Code 1 <input type="checkbox"/>
Approved/Reviewed with Comments. Revise and resubmit. Work may proceed.			Code 2 <input type="checkbox"/>
Rejected. Revise and resubmit. Work may not proceed.			Code 3 <input type="checkbox"/>
Receipt Noted. Review not required.			Code 4 <input type="checkbox"/>
Date	First and last name	Signature	

CONTRACTOR

-	First and last name	Eligibility No.	Signature	Date
APPR				xx-xx-xxxx
CHKD				xx-xx-xxxx
DRAWN				xx-xx-xxxx
DSGND				xx-xx-xxxx

THIS DRAWING IS THE PROPERTY OF VEOLIA. WE RESERVE THE RIGHT TO MODIFY OR CHANGE THE CONTENTS OF THIS DRAWING WITHOUT PRIOR NOTICE. THIS DRAWING IS SUBJECT TO COPYRIGHT LAWS.

Veolia's logo

Contractor's logo

Origin's logo

Project Title

WHAL

Scale

Document Title

Size

Warianty pracy akumulatora ciepła / Variants of operation of the heat accumulator

WBS Code

Contractor's document number

VEOLIA Project document number

Number of pages

Rev.

WHAL-VLD-07UDx10-TPM-PFD-0001

1 / 13

1

Origin document number

Variant / Variant

1

Ładowanie z wykorzystaniem zaworów / Loading with valves

Variant występujący przy niewielkich obciążeniach strumienia ładowania akumulatora -brak możliwości napędzenia pompy PAT / Variant occurring at low loads of the accumulator loading flow - no possibility to run the PAT pump

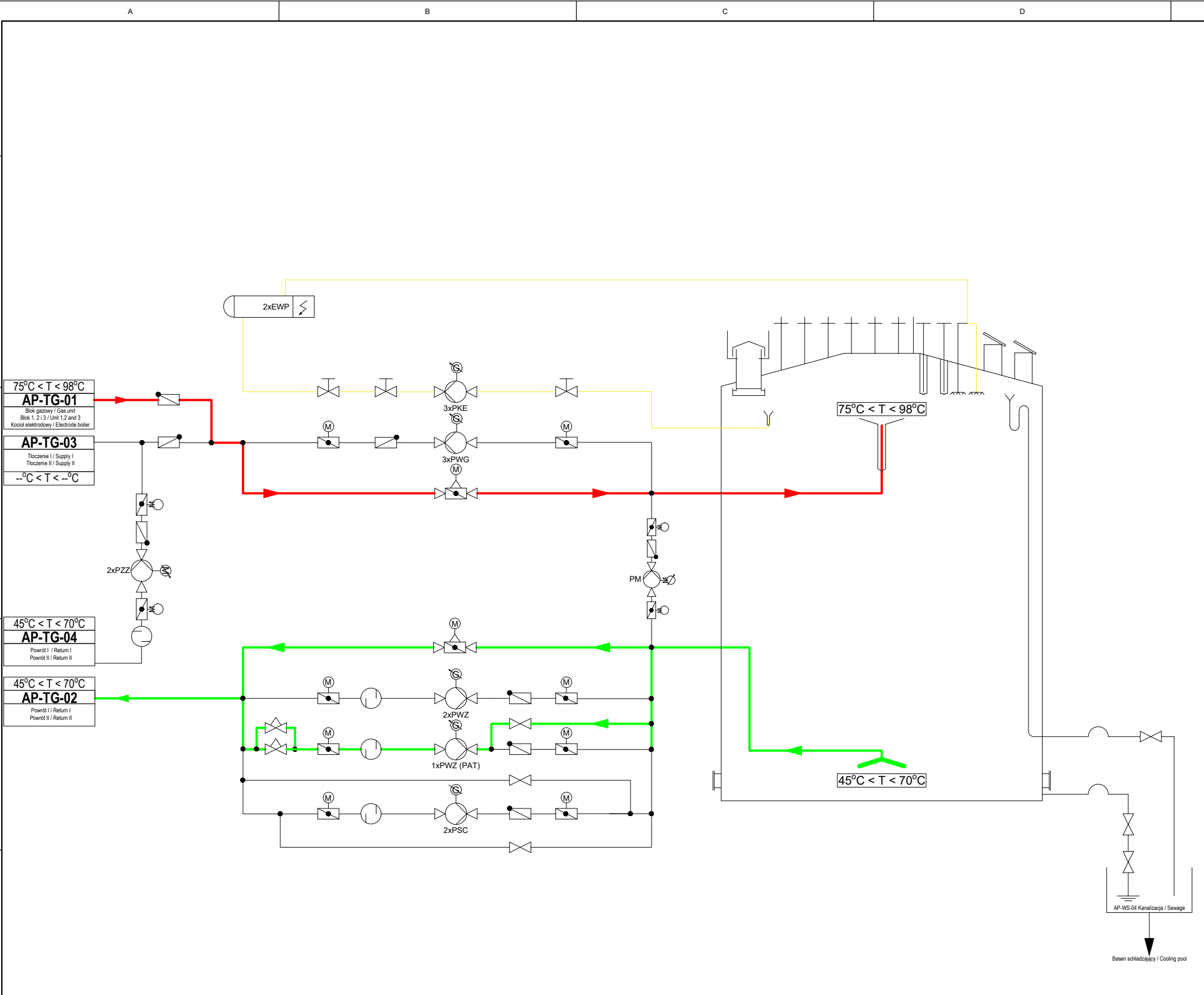

woda gorąca / hot water

woda zmieszana / mixed water

woda zimna / cold water

para wodna / steam

Reference Drawing

Drawing No.	Title
WHAL-VLD-07NDx00-TPM-PFD-0001	Schemat ideowy systemu wody sieciowej dla AC / DH water system conceptual diagram for HA
---	---
---	---

Revisions

Rev.	Date	Drawn by	Checked by	Approved by	Purpose of issue description
1	09-01-2025	S.Pawlak	J.Szeleszczyk	T.Kleszcz	Mapa wydana do SWZ / Map issued to TOR
-	xx-xx-xxxx	---	---	---	---
-	xx-xx-xxxx	---	---	---	---
-	xx-xx-xxxx	---	---	---	---
-	xx-xx-xxxx	---	---	---	---

REVIEWER / APPROVER

Approved/Reviewed without Comments. Work may proceed.			Code 1 <input type="checkbox"/>
Approved/Reviewed with Comments. Revise and resubmit. Work may proceed.			Code 2 <input type="checkbox"/>
Rejected. Revise and resubmit. Work may not proceed.			Code 3 <input type="checkbox"/>
Receipt Noted. Review not required.			Code 4 <input type="checkbox"/>
Date	First and last name	Signature	

CONTRACTOR

-	First and last name	Eligibility No.	Signature	Date
APPR				xx-xx-xxxx
CHKD				xx-xx-xxxx
DRAWN				xx-xx-xxxx
DSGND				xx-xx-xxxx

THIS DRAWING IS THE PROPERTY OF VEOLIA. WE RESERVE THE RIGHT TO MODIFY OR CHANGE THE CONTENTS OF THIS DRAWING WITHOUT PRIOR NOTICE. THIS DRAWING IS SUBJECT TO COPYRIGHT LAWS.

Veolia's logo

Contractor's logo

Origin's logo

Project Title

WHAL

Scale

Document Title

Size

Warianty pracy akumulatora ciepła / Variants of operation of the heat accumulator

WBS Code

Contractor's document number

VEOLIA Project document number

Number of pages

Rev.

WHAL-VLD-07UDx10-TPM-PFD-0001

3 / 13

1

Origin document number

Wariant / Variant	3	Ładowanie z wykorzystaniem pompy PAT - nominalne obciążenie AC / Loading with PAT pump - nominal load HA
-------------------	---	--

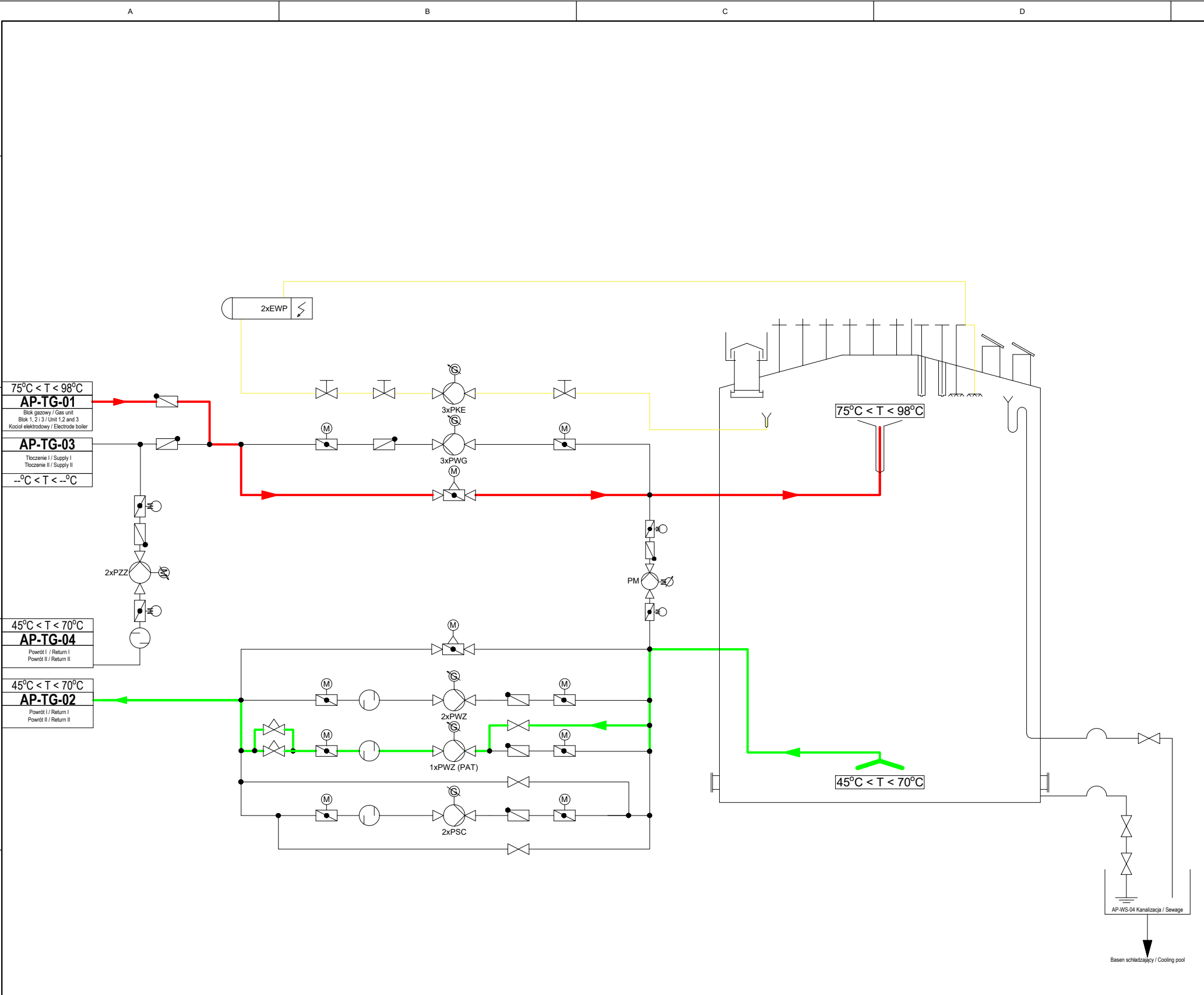

woda gorąca / hot water

woda zmieszana / mixed water

woda zimna / cold water

para wodna / steam

Reference Drawing

Drawing No.	Title
WHAL-VLD-07NDx00-TPM-PFD-0001	Schemat ideowy systemu wody sieciowej dla AC / DH water system conceptual diagram for HA
---	---
---	---

Revisions

Rev.	Date	Drawn by	Checked by	Approved by	Purpose of issue description
1	09-01-2025	S.Pawlak	J.Szeleszczyk	T.Kleszcz	Mapa wydana do SWZ / Map issued to TOR
-	xx-xx-xxxx	---	---	---	---
-	xx-xx-xxxx	---	---	---	---
-	xx-xx-xxxx	---	---	---	---
-	xx-xx-xxxx	---	---	---	---

REVIEWER / APPROVER

Approved/Reviewed without Comments. Work may proceed.			Code 1 <input type="checkbox"/>
Approved/Reviewed with Comments. Revise and resubmit. Work may proceed.			Code 2 <input type="checkbox"/>
Rejected. Revise and resubmit. Work may not proceed.			Code 3 <input type="checkbox"/>
Receipt Noted. Review not required.			Code 4 <input type="checkbox"/>
Date	First and last name	Signature	

CONTRACTOR

-	First and last name	Eligibility No.	Signature	Date
APPR				xx-xx-xxxx
CHKD				xx-xx-xxxx
DRAWN				xx-xx-xxxx
DSGND				xx-xx-xxxx

THIS DRAWING IS THE PROPERTY OF VEOLIA. WE RESERVE THE RIGHT TO MODIFY OR CHANGE THE CONTENTS OF THIS DRAWING WITHOUT PRIOR NOTICE. THIS DRAWING IS SUBJECT TO COPYRIGHT LAWS.

Veolia's logo

Contractor's logo

Origin's logo

Project Title

WHAL

Scale

Document Title

Size

Warianty pracy akumulatora ciepła / Variants of operation of the heat accumulator

WBS Code

Contractor's document number

VEOLIA Project document number

Number of pages

Rev.

Origin document number

Wariant / Variant

4

Ładowanie z wykorzystaniem pompy PAT / Loading with PAT pump

WHAL-VLD-07UDx10-TPM-PFD-0001

4 / 13

1

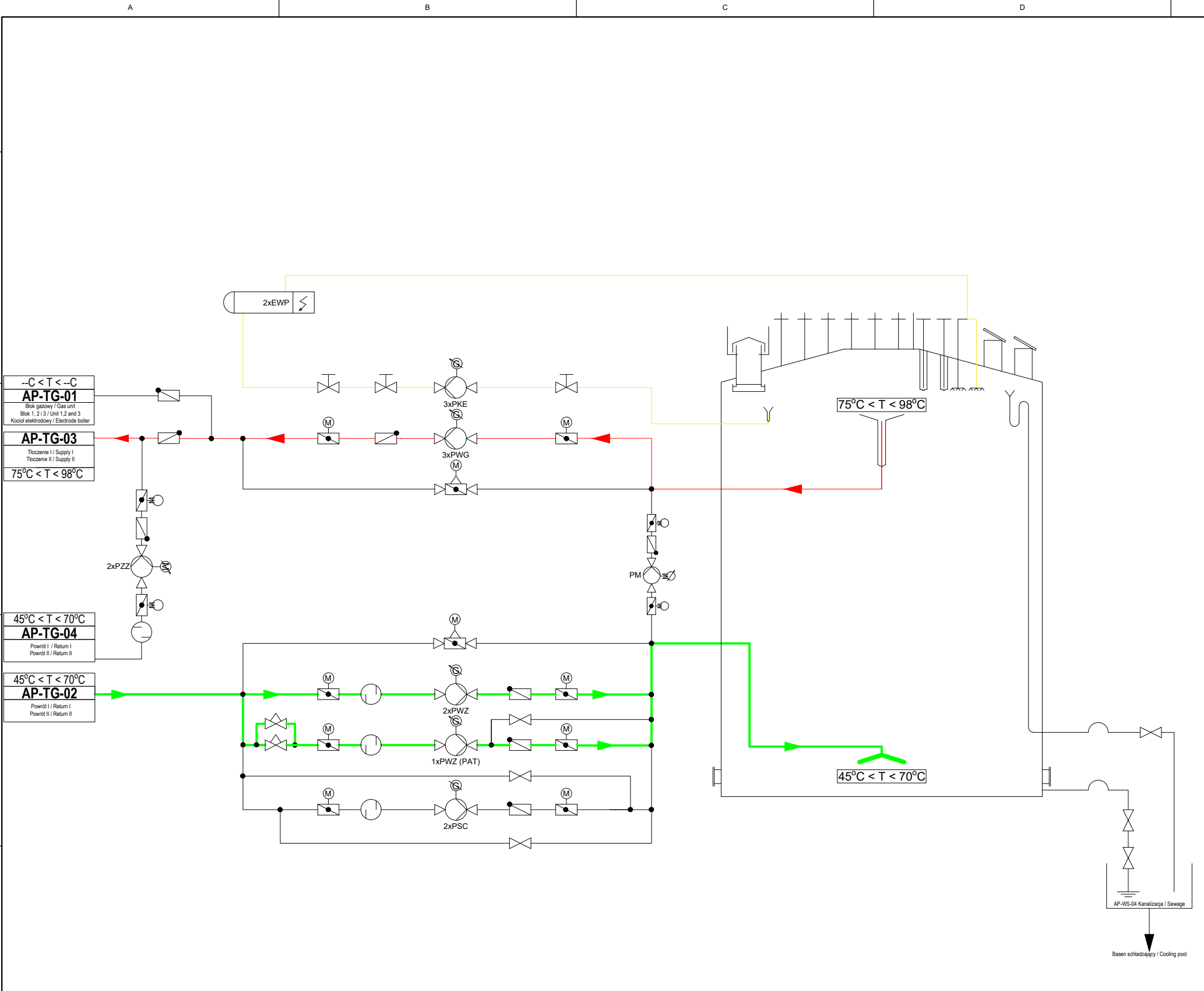

woda gorąca / hot water

woda zmieszana / mixed water

woda zimna / cold water

para wodna / steam

Reference Drawing

Drawing No.	Title
WHAL-VLD-07NDx00-TPM-PFD-0001	Schemat ideowy systemu wody sieciowej dla AC / DH water system conceptual diagram for HA
---	---
---	---

Revisions

Rev.	Date	Drawn by	Checked by	Approved by	Purpose of issue description
1	09-01-2025	S.Pawlak	J.Szeleszczyk	T.Kleszcz	Mapa wydana do SWZ / Map issued to TOR
-	xx-xx-xxxx	---	---	---	---
-	xx-xx-xxxx	---	---	---	---
-	xx-xx-xxxx	---	---	---	---
-	xx-xx-xxxx	---	---	---	---

REVIEWER / APPROVER

Approved/Reviewed without Comments. Work may proceed.			Code 1 <input type="checkbox"/>
Approved/Reviewed with Comments. Revise and resubmit. Work may proceed.			Code 2 <input type="checkbox"/>
Rejected. Revise and resubmit. Work may not proceed.			Code 3 <input type="checkbox"/>
Receipt Noted. Review not required.			Code 4 <input type="checkbox"/>

Date	First and last name	Signature

CONTRACTOR

-	First and last name	Eligibility No.	Signature	Date
APPR				xx-xx-xxxx
CHKD				xx-xx-xxxx
DRAWN				xx-xx-xxxx
DSGND				xx-xx-xxxx

THIS DRAWING IS THE PROPERTY OF VEOLIA. WE RESERVE THE RIGHT TO MODIFY OR CHANGE THE CONTENTS OF THIS DRAWING WITHOUT PRIOR NOTICE. THIS DRAWING IS SUBJECT TO COPYRIGHT LAWS.

Veolia's logo	Contractor's logo	Origin's logo
---------------	-------------------	---------------

Project Title

WHAL

Scale	Document Title		
Size	Warianty pracy akumulatora ciepła / Variants of operation of the heat accumulator		
A3			
WBS Code	Contractor's document number		
Z1	---		
VEOLIA Project document number		Number of pages	Rev.
WHAL-VLD-07UDx10-TPM-PFD-0001		6 / 13	1
Origin document number		---	

Wariant / Variant

6

Rozładowanie akumulatora ciepła / Unloading the heat accumulator

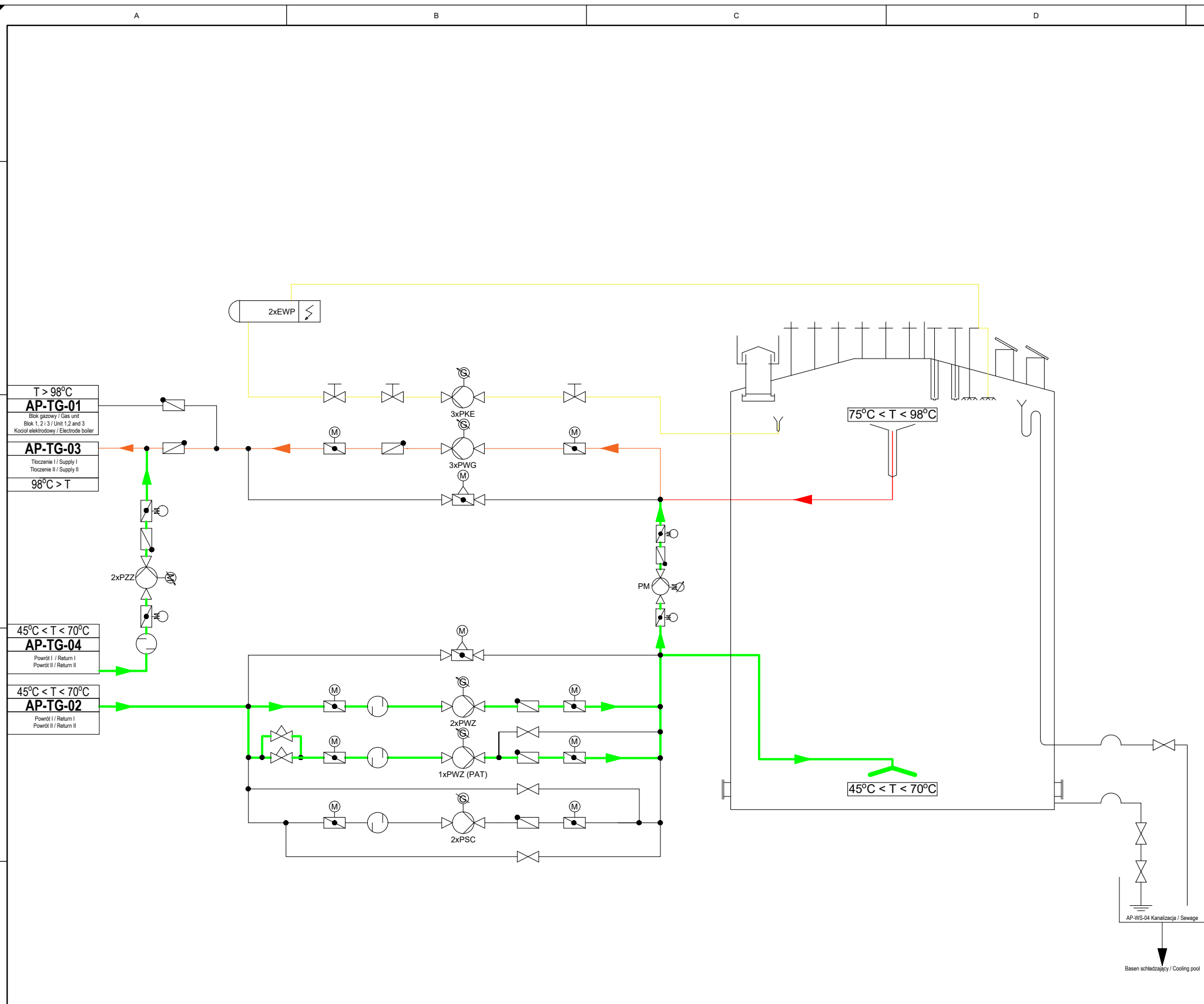





Wariant / Variant

8

Rozładowanie z pompami zimnego zmieszania i pompą mieszającą /
Unload with cold mix pumps and mixing pump

LEGENDA / LEGEND

-  woda gorąca / hot water
-  woda zmieszana / mixed water
-  woda zimna / cold water
-  para wodna / steam



Reference Drawing	
Drawing No.	Title
WHAL-VLD-07NDx00-TPM-PFD-0001	Schemat ideowy systemu wody sieciowej dla AC / DH water system conceptual diagram for HA
---	---
---	---

Revisions					
Rev.	Date	Drawn by	Checked by	Approved by	Purpose of Issue description
1	09-01-2025	S.Pawlak	J.Szeleszczyk	T.Kleszcz	Mapa wydana do SWZ / Map issued to TOR
-	xx-xx-xxxx	---	---	---	---
-	xx-xx-xxxx	---	---	---	---
-	xx-xx-xxxx	---	---	---	---
-	xx-xx-xxxx	---	---	---	---

REVIEWER / APPROVER		
Approved/Reviewed without Comments. Work may proceed.		Code 1 <input type="checkbox"/>
Approved/Reviewed with Comments. Revise and resubmit. Work may proceed.		Code 2 <input type="checkbox"/>
Rejected. Revise and resubmit. Work may not proceed.		Code 3 <input type="checkbox"/>
Receipt Noted. Review not required.		Code 4 <input type="checkbox"/>
Date	First and last name	Signature

CONTRACTOR				
-	First and last name	Eligibility No.	Signature	Date
APPR				XX-XX-XXXX
CHKD				XX-XX-XXXX
DRAWN				XX-XX-XXXX
DSGND				XX-XX-XXXX

THIS DRAWING IS THE PROPERTY OF VEOLIA. WE RESERVE THE RIGHT TO MODIFY OR CHANGE THE CONTENTS OF THIS DRAWING WITHOUT PRIOR NOTICE. THIS DRAWING IS SUBJECT TO COPYRIGHT LAWS.

Veolia's logo 	Contractor's logo 	Origin's logo 
--	--	--

Project Title	WHAL
---------------	------

Scale	Document Title
Size	Warianty pracy akumulatora ciepła / Variants of operation of the heat accumulator
A3	

WBS Code	Contractor's document number		
Z1	---		
VEOLIA Project document number	Number of pages	Rev.	
WHAL-VLD-07UDx10-TPM-PFD-0001	8 / 13	1	
Origin document number	---		

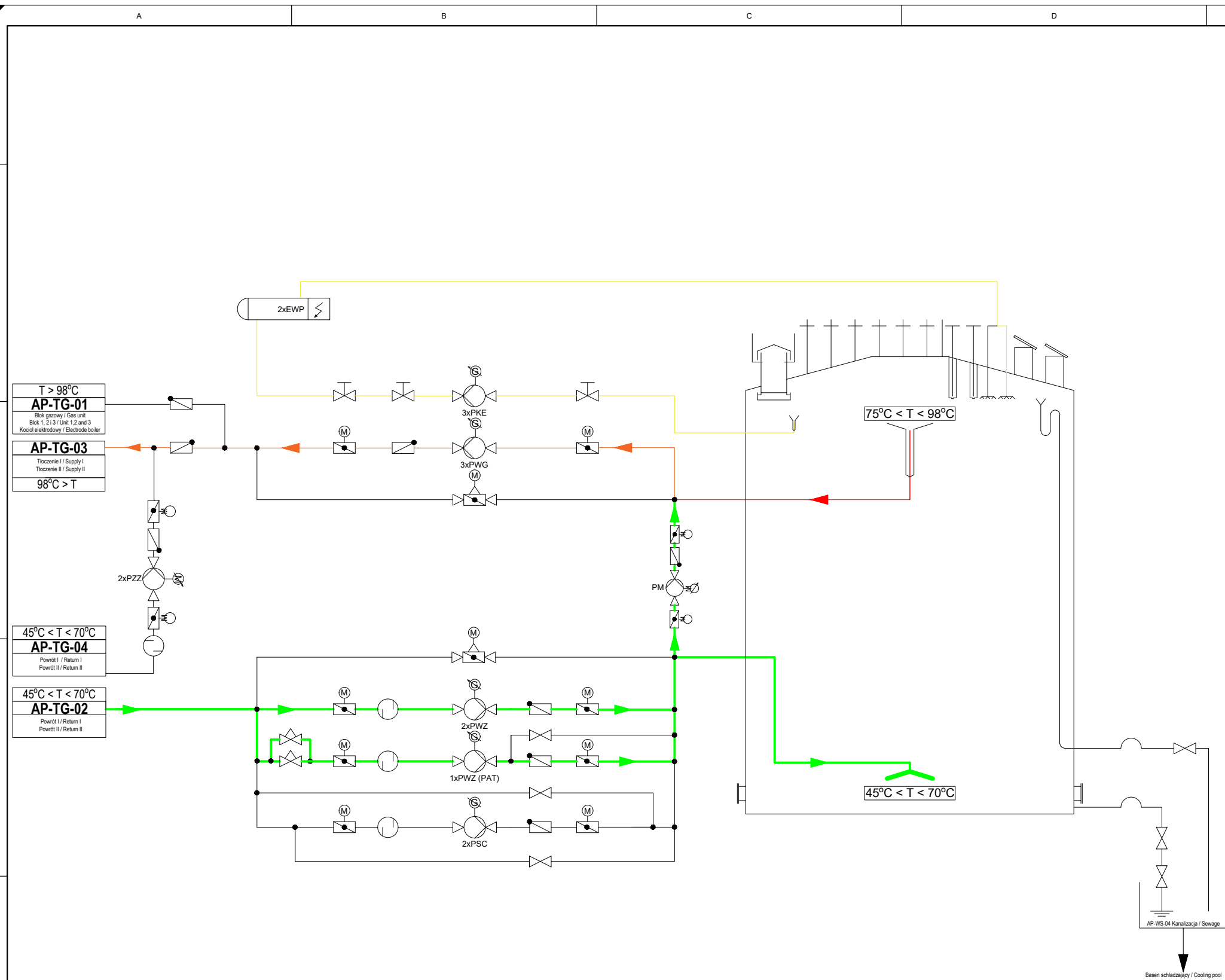

Wariant / Variant

9

Rozładowanie z pompą mieszającą / Unloading with a mixing pump

LEGENDA / LEGEND

- woda gorąca / hot water
 woda zmieszana / mixed water
 woda zimna / cold water
 para wodna / steam

Reference Drawing						
Drawing No.			Title			
WHAL-VLD-07NDx00-TPM-PFD-0001			Schemat ideowy systemu wody sieciowej dla AC / DH water system conceptual diagram for HA			
---			---			
---			---			
Revisions						
Rev.	Date	Drawn by	Checked by	Approved by	Purpose of Issue description	
1	09-01-2025	S.Pawiak	J.Szeleszczyk	T.Kleszcz	Mapa wydana do SWZ / Map issued to TOR	
-	xx-xx-xxxx	---	---	---	---	
-	xx-xx-xxxx	---	---	---	---	
-	xx-xx-xxxx	---	---	---	---	
-	xx-xx-xxxx	---	---	---	---	
REVIEWER / APPROVER						
Approved/Reviewed without Comments. Work may proceed.					Code 1 <input type="checkbox"/>	
Approved/Reviewed with Comments. Revise and resubmit. Work may proceed.					Code 2 <input type="checkbox"/>	
Rejected. Revise and resubmit. Work may not proceed.					Code 3 <input type="checkbox"/>	
Receipt Noted. Review not required.					Code 4 <input type="checkbox"/>	
Date		First and last name			Signature	
CONTRACTOR						
-	First and last name		Eligibility No.		Signature	Date
APPR						xx-xx-xxxx
CHKD						xx-xx-xxxx
DRAWN						xx-xx-xxxx
DSGND						xx-xx-xxxx
THIS DRAWING IS THE PROPERTY OF VEOLIA. WE RESERVE THE RIGHT TO MODIFY OR CHANGE THE CONTENTS OF THIS DRAWING WITHOUT PRIOR NOTICE. THIS DRAWING IS SUBJECT TO COPYRIGHT LAWS.						
Veolia's logo			Contractor's logo		Origin's logo	
						
Project Title						
WHAL						
Scale		Document Title				
---		Warianty pracy akumulatora ciepła / Variants of operation of the heat accumulator				
Size						
A3						
WBS Code		Contractor's document number				
Z1		---				
VEOLIA Project document number				Number of pages		Rev.
WHAL-VLD-07UDx10-TPM-PFD-0001				9 / 13		1
Origin document number						

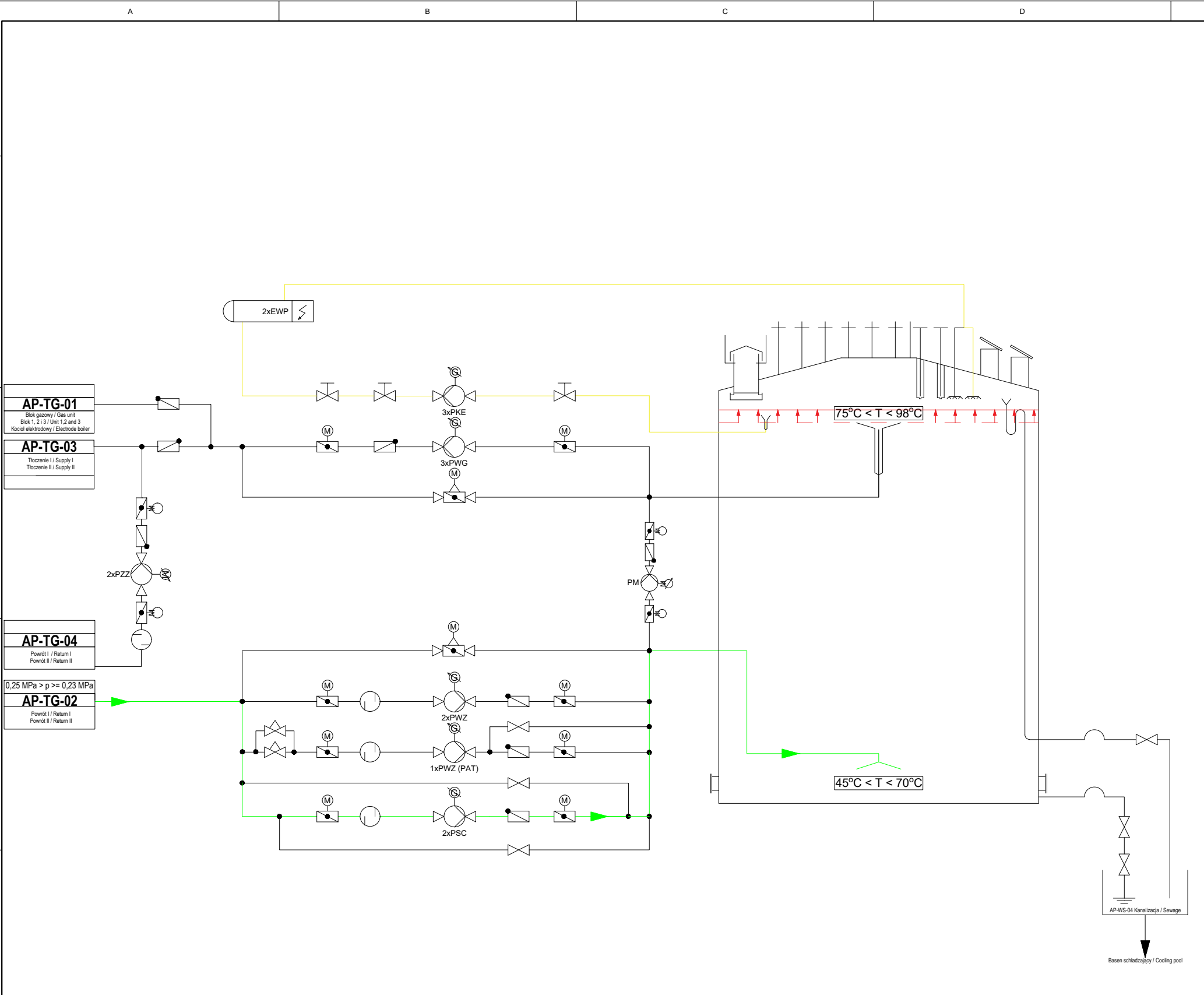

woda gorąca / hot water

woda zmieszana / mixed water

woda zimna / cold water

para wodna / steam

Reference Drawing					
Drawing No.			Title		
WHAL-VLD-07NDx00-TPM-PFD-0001			Schemat ideowy systemu wody sieciowej dla AC / DH water system conceptual diagram for HA		
---			---		
---			---		

Revisions					
Rev.	Date	Drawn by	Checked by	Approved by	Purpose of issue description
1	09-01-2025	S.Pawlak	J.Szeleszczyk	T.Kleszcz	Mapa wydana do SWZ / Map issued to TOR
-	xx-xx-xxxx	---	---	---	---
-	xx-xx-xxxx	---	---	---	---
-	xx-xx-xxxx	---	---	---	---
-	xx-xx-xxxx	---	---	---	---

REVIEWER / APPROVER			
Approved/Reviewed without Comments. Work may proceed.			
Approved/Reviewed with Comments. Revise and resubmit. Work may proceed.			
Rejected. Revise and resubmit. Work may not proceed.			
Receipt Noted. Review not required.			
Date	First and last name	Signature	

CONTRACTOR				
-	First and last name	Eligibility No.	Signature	Date
APPR				xx-xx-xxxx
CHKD				xx-xx-xxxx
DRAWN				xx-xx-xxxx
DSGND				xx-xx-xxxx

THIS DRAWING IS THE PROPERTY OF VEOLIA. WE RESERVE THE RIGHT TO MODIFY OR CHANGE THE CONTENTS OF THIS DRAWING WITHOUT PRIOR NOTICE. THIS DRAWING IS SUBJECT TO COPYRIGHT LAWS.

Veolia's logo

Contractor's logo

Origin's logo

Project Title

WHAL

Scale

Document Title

Size

Warianty pracy akumulatora ciepła / Variants of operation of the heat accumulator

WBS Code

Contractor's document number

VEOLIA Project document number

Number of pages

Rev.

WHAL-VLD-07UDx10-TPM-PFD-0001

10 / 13

1

Origin document number

Wariant / Variant

10

Obniżenie ciśnienia sieci ciepłowniczej (rurociągi powrotu z miasta)

Zwiększenie poziomu wody w zbiorniku i zmniejszenie ciśnienia na rurociągach powrotu wody sieciowej do EC4

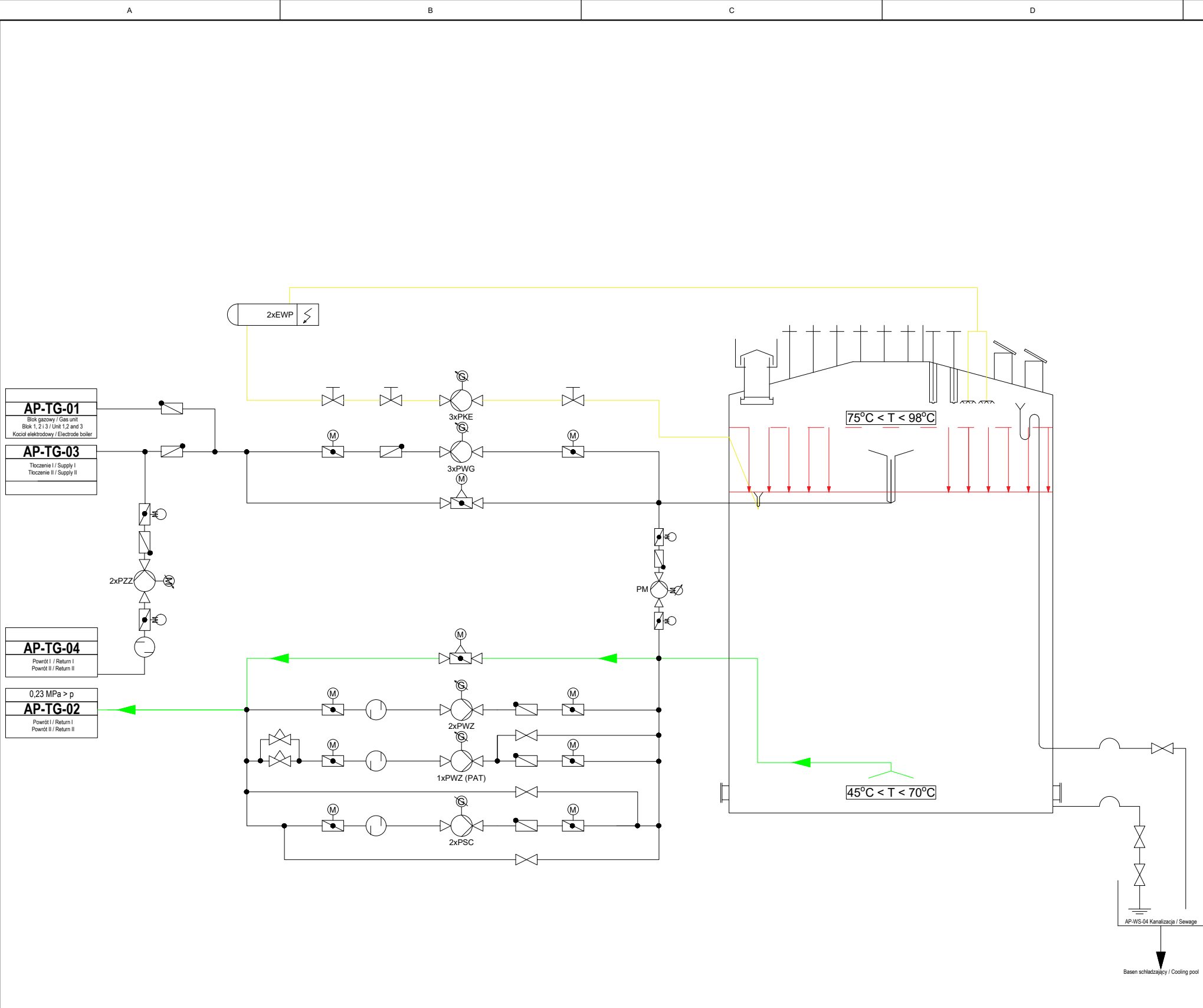

LEGENDA / LEGEND

■ woda gorąca / hot water
■ woda zmieszana / mixed water
■ woda zimna / cold water
■ para wodna / steam

Reference Drawing	
Drawing No.	Title
WHAL-VLD-07NDx00-TPM-PFD-0001	Schemat ideowy systemu wody sieciowej dla AC / DH water system conceptual diagram for HA
---	---
---	---

Revisions					
Rev.	Date	Drawn by	Checked by	Approved by	Purpose of issue description
1	09-01-2025	S.Pawlak	J.Szeleszczyk	T.Kleszcz	Mapa wydana do SWZ / Map issued to TOR
-	xx-xx-xxxx	---	---	---	---
-	xx-xx-xxxx	---	---	---	---
-	xx-xx-xxxx	---	---	---	---
-	xx-xx-xxxx	---	---	---	---

REVIEWER / APPROVER	
Approved/Reviewed without Comments. Work may proceed.	Code 1 <input type="checkbox"/>
Approved/Reviewed with Comments. Revise and resubmit. Work may proceed.	Code 2 <input type="checkbox"/>
Rejected. Revise and resubmit. Work may not proceed.	Code 3 <input type="checkbox"/>
Receipt Noted. Review not required.	Code 4 <input type="checkbox"/>

Date	First and last name	Signature

CONTRACTOR				
-	First and last name	Eligibility No.	Signature	Date
APPR				xx-xx-xxxx
CHKD				xx-xx-xxxx
DRAWN				xx-xx-xxxx
DSGND				xx-xx-xxxx

THIS DRAWING IS THE PROPERTY OF VEOLIA. WE RESERVE THE RIGHT TO MODIFY OR CHANGE THE CONTENTS OF THIS DRAWING WITHOUT PRIOR NOTICE. THIS DRAWING IS SUBJECT TO COPYRIGHT LAWS.

Veolia's logo	Contractor's logo	Origin's logo

Wariant / Variant	12	Tryb awaryjnego uzupełniania sieci ciepłowniczej
--------------------------	-----------	--

Akumulator nie pracuje w trybie ładowania i rozładowania. Poprzez zmianę poziomu wody w akumulatorze następuje uzupełnianie sieci.

Project Title		WHAL	
Scale	Document Title		
-:-	Warianty pracy akumulatora ciepła / Variants of operation of the heat accumulator		
Size			
A3			
WBS Code	Contractor's document number		
Z1	---		
VEOLIA Project document number		Number of pages	Rev.
WHAL-VLD-07UDx10-TPM-PFD-0001		12 / 13	1
Origin document number			

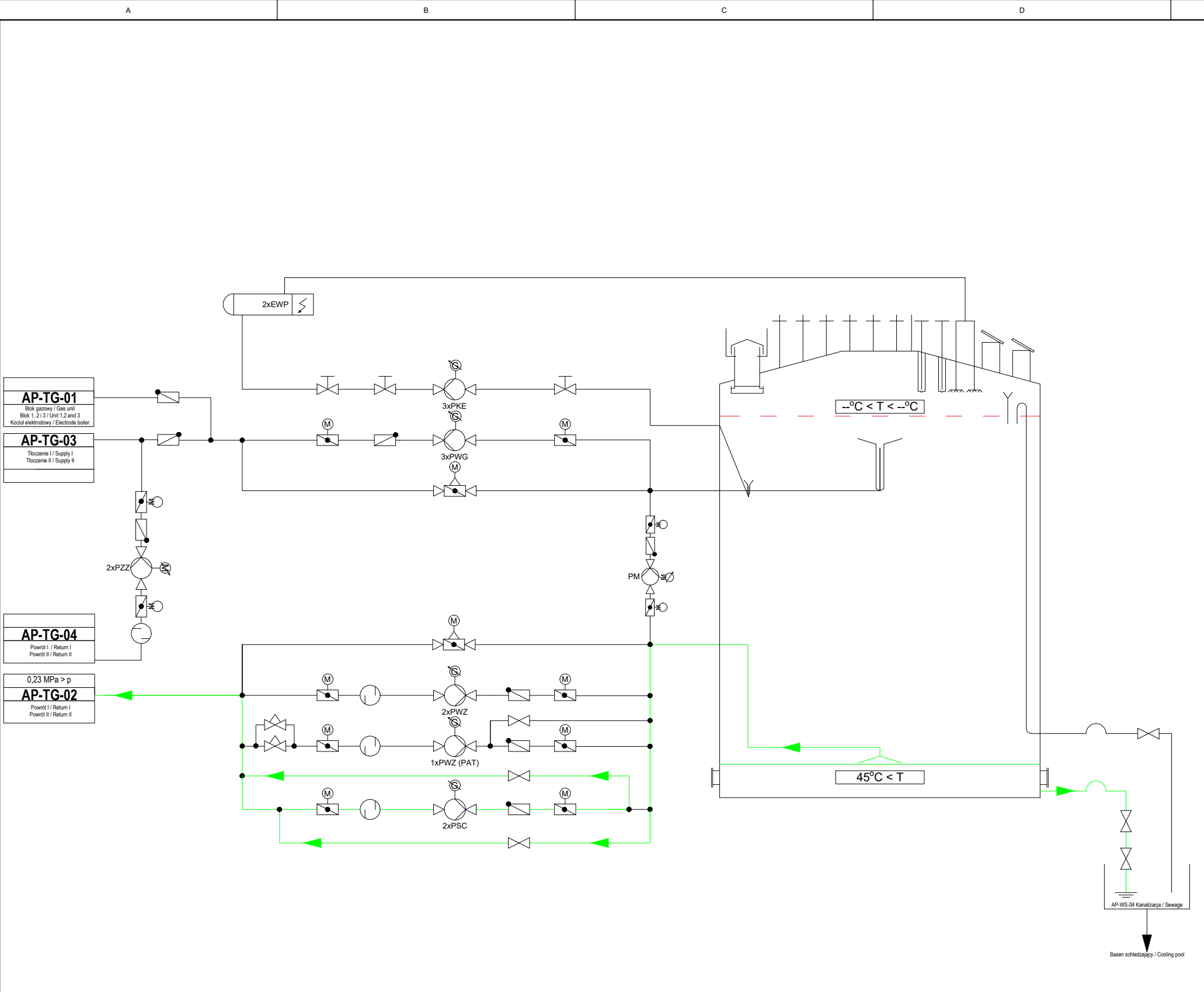

Wariant / Variant **13** Całkowite opróżnienie zbiornika na potrzeby remontowe / Complete emptying of the water tank for repair purposes

LEGENDA / LEGEND

- woda gorąca / hot water
- woda zmieszana / mixed water
- woda zimna / cold water
- para wodna / steam

Reference Drawing	
Drawing No.	Title
WHAL-VLD-07NDx00-TPM-PFD-0001	Schemat ideowy systemu wody sieciowej dla AC / DH water system conceptual diagram for HA
---	---
---	---

Revisions					
Rev.	Date	Drawn by	Checked by	Approved by	Purpose of issue description
1	09-01-2025	S.Pawlak	J.Szeleszczyk	T.Kleszcz	Mapa wydana do SWZ / Map issued to TOR
-	xx-xx-xxxx	---	---	---	---
-	xx-xx-xxxx	---	---	---	---
-	xx-xx-xxxx	---	---	---	---
-	xx-xx-xxxx	---	---	---	---

REVIEWER / APPROVER	
Approved/Reviewed without Comments. Work may proceed.	
Approved/Reviewed with Comments. Revise and resubmit. Work may proceed.	
Rejected. Revise and resubmit. Work may not proceed.	
Receipt Noted. Review not required.	
Date	First and last name
Signature	

CONTRACTOR				
-	First and last name	Eligibility No.	Signature	Date
APPR				xx-xx-xxxx
CHKD				xx-xx-xxxx
DRAWN				xx-xx-xxxx
DSGND				xx-xx-xxxx

THIS DRAWING IS THE PROPERTY OF VEOLIA. WE RESERVE THE RIGHT TO MODIFY OR CHANGE THE CONTENTS OF THIS DRAWING WITHOUT PRIOR NOTICE. THIS DRAWING IS SUBJECT TO COPYRIGHT LAWS.

Veolia's logo	Contractor's logo	Origin's logo
---------------	-------------------	---------------

Project Title		WHAL	
Scale	Document Title	Warianty pracy akumulatora ciepła / Variants of operation of the heat accumulator	
Size			
WBS Code	Contractor's document number	---	
VEOLIA Project document number		Number of pages	Rev.
WHAL-VLD-07UDx10-TPM-PFD-0001		13 / 13	1
Origin document number		---	